

LIST OF SURFACE TREATMENT:

- (A) WOODEN TWO WING EUROWINDOW 1V78, DOUBLE GLAZING,  $Uw=1,1\text{ W/(m2.K)}$
- (B) WOODEN FACADE, THERMWOOD
- (C) WOODEN ONE WING EUROWINDOW 1V78, DOUBLE GLAZING,  $Uw=1,1\text{ W/(m2.K)}$
- (D) EARTH ANCHOR KRINNER KSF U 66x865-91
- (E) TIN SMITH WORK FROM GALVANIZED METAL, BLACK
- (F) WOODEN ENTRANCE DOOR EURO 4-88,  $Ud=0,82\text{ W/(m2.K)}$
- (G) TIMBER STRUCTURE OF TERRACE, SPRUCE, PAINTED WITH PROTECTIVE COLOUR
- (H) TIMBER RAILING, SPRUCE, PAINTED WITH PROTECTIVE COLOUR
- (Ch) METAL SHEET COVERING Lindab SRP Click , WINE RED
- (I) GUTTER SYSTEM LINDAB RAINLINE - COATED METAL, BLACK
- (J) METAL SHEET COVERING Lindab SRP Click, WINE RED
- (K) CHIMNEY HELUZ KLASIK - HAK, WITH HALF VENTILATION SHAFT, 400x600mm
- (L) FIXED WINDOW COMBINED WITH TWO WING EUROWINDOW
- (M) WOODEN EURO WINDOW 3000x1500 mm,DOUBLE GLAZING,  $Uw=1,1\text{ W/(m2.K)}$
- (N) CORNER WOODEN WINDOW,DOUBLE GLAZING,  $Uw=1,1\text{ W/(m2.K)}$
- (O) WOODEN BALCONY DOORS, DOUBLE GLAZING,  $Uw=1,1\text{ W/(m2.K)}$
- (P) NPSRP METAL FINISHING OF SHED ROOF, LINDAB
- (Q) TRUSS SYSTEM, COVERED WITH PROTECTIVE COLOUR
- (S) METAL SHEET FLASHING OF CHIMNEY, WINE RED, LINDAB

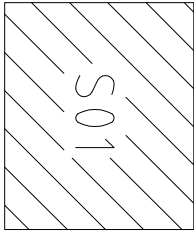
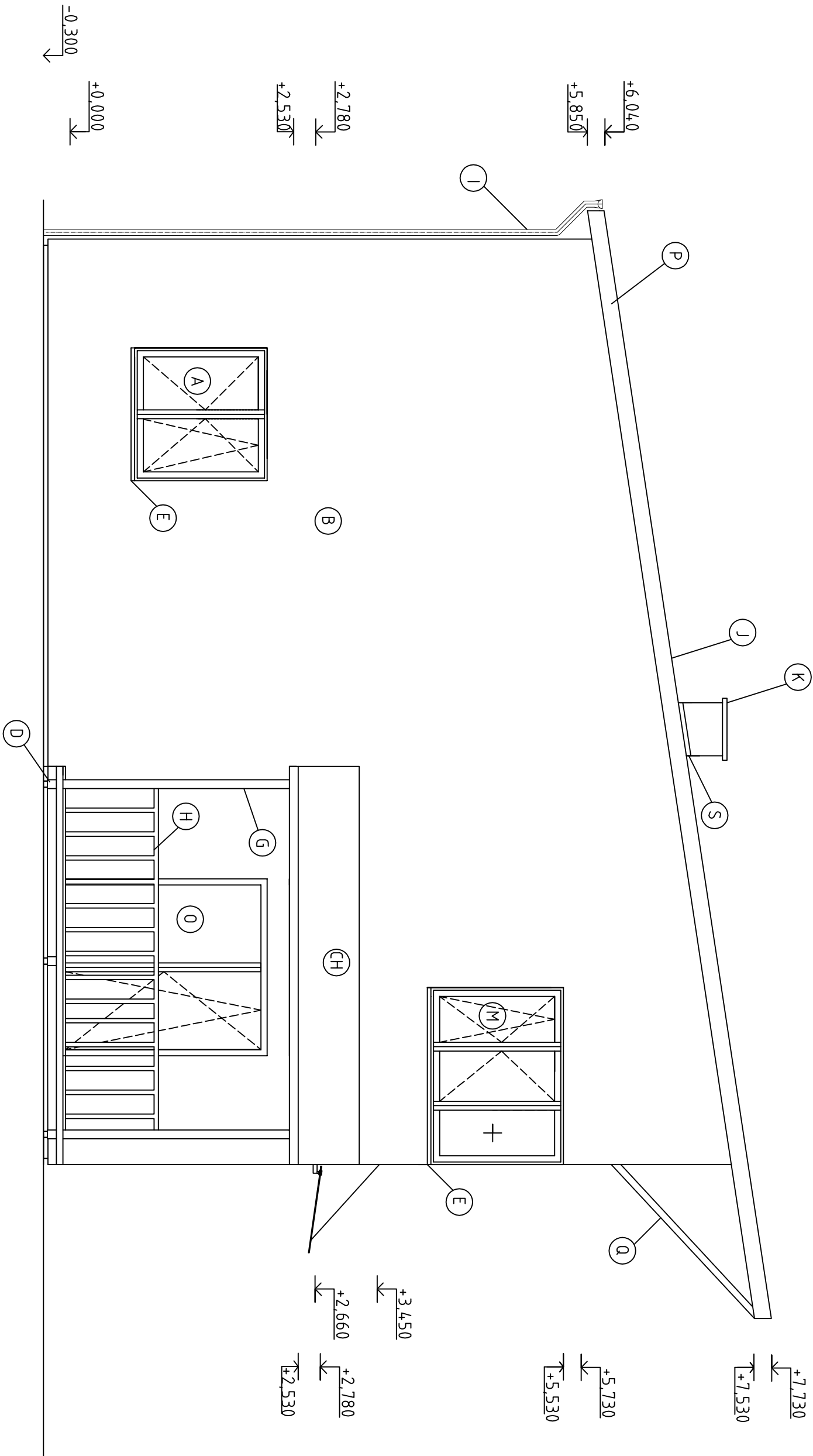
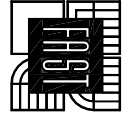

0.000 = 263,300 mas.l.b.l. / COORDINATION SYSTEM S - JTSK

TYPE OF WORK	BACHELOR THESIS		 <div>UNIVERSITY OF TECHNOLOGY BRNO FACULTY OF CIVIL ENGINEERING DEPARTMENT OF CIVIL ENGINEERING</div>
AUTHOR	Viktor Gach		
SUPERVISOR	Ing. František Vaňkay Ph.D.		
BUILDER	Jakub Smolný, Rašínova 92, 500 11, Hradec Králové		
BUILDING PLOT	cadastral area.: Vysoká nad Labem, plot 244/3		
NAME OF THE CONSTRUCTION	FAMILY RESIDENCE		
BUILDING	SO 01	FORMAT	4 A4
PART	D.1 ARCHITECTURAL - CONSTRUCTIONAL SOLUTION	DATE	05/2015
TYPE OF WORK	WEST VIEW	DEGREE PD SCALE 1:50	NO. DRAWING D.1.109